



**23 Briar Lawn, Abbeydale – GL4 5YU**

Gloucester

Guide Price **£365,000**

## 23 Briar Lawn

Abbeydale, Gloucester

Offered to the market with NO ONWARD CHAIN, this EXTENDED DETACHED BUNGALOW is tucked away at the end of a QUIET NO THROUGH ROAD within a highly POPULAR LOCATION, offering both privacy and convenience.

The accommodation comprises a SPACIOUS LOUNGE, KITCHEN, TWO BEDROOMS and a BATHROOM, with the existing extension providing a great foundation to reconfigure or enhance the layout to suit modern living.

Externally, the bungalow has OFF ROAD PARKING, a DEATCHED GARAGE and enclosed REAR GARDEN.

Council Tax band: C

Tenure: Freehold

- NO ONWARD CHAIN
- DETACHED
- EXTENDED
- TWO BEDROOMS
- GARAGE
- NO THROUGH ROAD
- POPULAR LOCATION
- EPC TBC COUNCIL TAX C

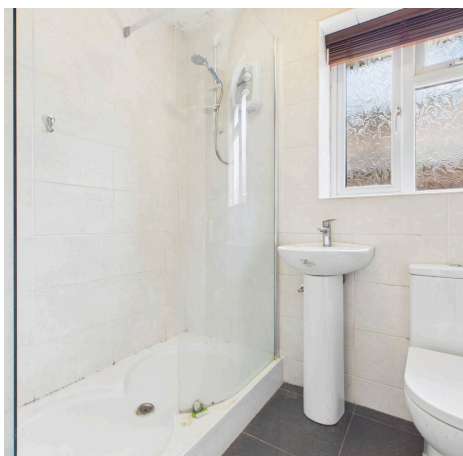

**Entry**

**Hallway**

**Kitchen**

10' 6" x 8' 7" (3.20m x 2.62m)

**Bathroom**

6' 7" x 5' 4" (2.01m x 1.63m)

**Hallway**

**Lounge/Diner**

19' 3" x 7' 1" (5.87m x 2.16m)

**Bedroom 1**

17' 9" x 10' 8" (5.41m x 3.25m)

**Bedroom 2**

13' 0" x 10' 7" (3.96m x 3.23m)







# Michael Tuck Estate & Letting Agents

2 Mead Road, Abbeymead - GL4 5GL

01452 612020 • [estates.abbeymead@michaeltuck.co.uk](mailto:estates.abbeymead@michaeltuck.co.uk) • [www.michaeltuck.co.uk/](http://www.michaeltuck.co.uk/)



**Important notice:** Michael Tuck, its clients and any joints give notice that 1: They are not authorised to make or give any representations or warranties in relation to the property either here or elsewhere, either on their own behalf of their client or otherwise. They assume no responsibility for any statement that may be made in these particulars. These particulars do not form part of any offer or contract and must not be relied upon as statements or representation of fact. 2: Any areas, measurements or distances are approximate. The text, photographs and plans are for guidance only and are not necessarily comprehensive. It should not be assumed that the property has all necessary planning, building regulation or other consents and Michael Tuck have not tested any services, equipment or facilities. Purchasers must satisfy themselves by inspection or otherwise.