



**MICHAEL TUCK**  
ESTATE & LETTING AGENTS



59a Main Street, Sedgeberrow

£380,000

# 59a Main Street

Sedgeberrow, Evesham

We are delighted to bring to the market a THREE Bedroom Detached House in the sought after and rarely available village of SEDGEBERROW. Ground floor accommodation comprises of Entrance Hall, Cloakroom, Kitchen Diner and Lounge, whilst to the first floor are Two DOUBLE Bedrooms, good sized single bedroom and a FOUR piece family bathroom.

The property is warmed via electric heating and has the benefit of Double Glazing.

Externally to the front is a Block paved driveway for THREE/FOUR cars leading to a GARAGE with a tiered garden to the rear.

Call 01684 642 642 to View!

Council Tax band: E; Tenure: Freehold

EPC Energy Efficiency Rating: TBC

EPC Environmental Impact Rating: TBC

- Detached House
- Highly sought after Village Location
- Three Bedrooms
- Lounge & Kitchen/Breakfast Room
- Downstairs WC & Four Piece Upstairs Bathroom
- Double Glazing & Electric Heating
- Driveway for Three/Four Cars
- Garage
- Rear Garden
- Energy Rating TBC

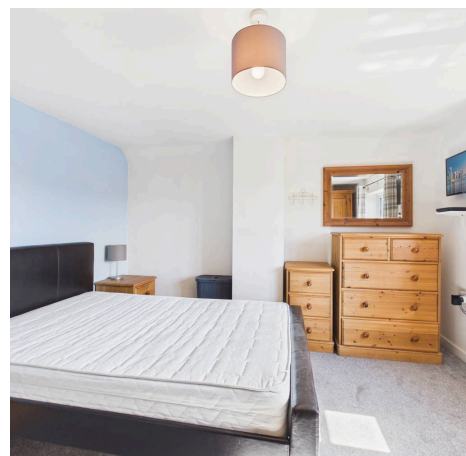
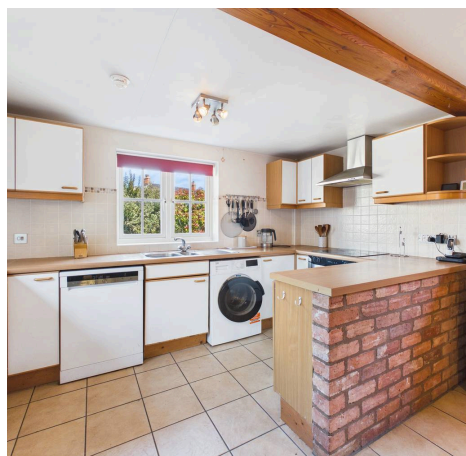

**Entrance Hall**

12' 6" x 8' 4" (3.80m x 2.54m)

**Kitchen Diner**

13' 6" x 12' 6" (4.12m x 3.81m)

**Living Room**

16' 4" x 12' 0" (4.99m x 3.65m)

**Cloakroom**

6' 3" x 2' 10" (1.90m x 0.87m)

**First Floor Landing**

**Bedroom One**

12' 4" x 11' 11" (3.77m x 3.63m)

**Bedroom Two**

11' 6" x 10' 1" (3.51m x 3.08m)

**Bedroom Three**

12' 4" x 7' 0" (3.76m x 2.14m)

**Four Piece Bathroom**

9' 4" x 6' 1" (2.85m x 1.85m)

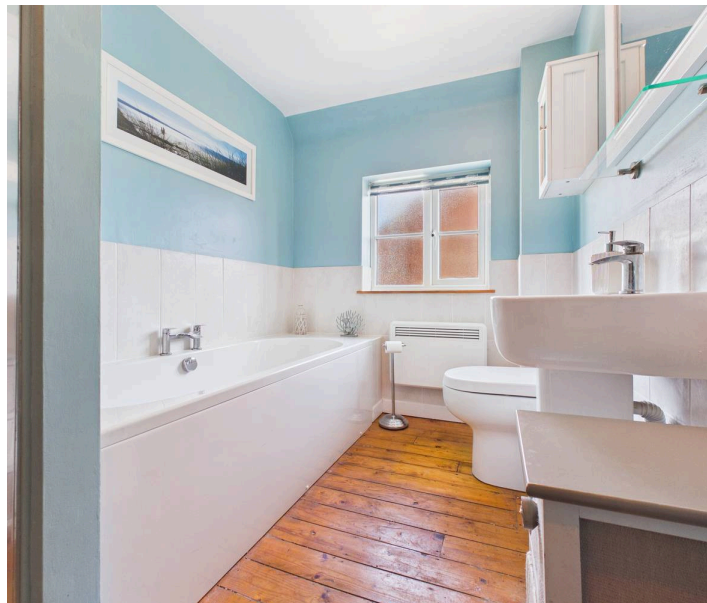

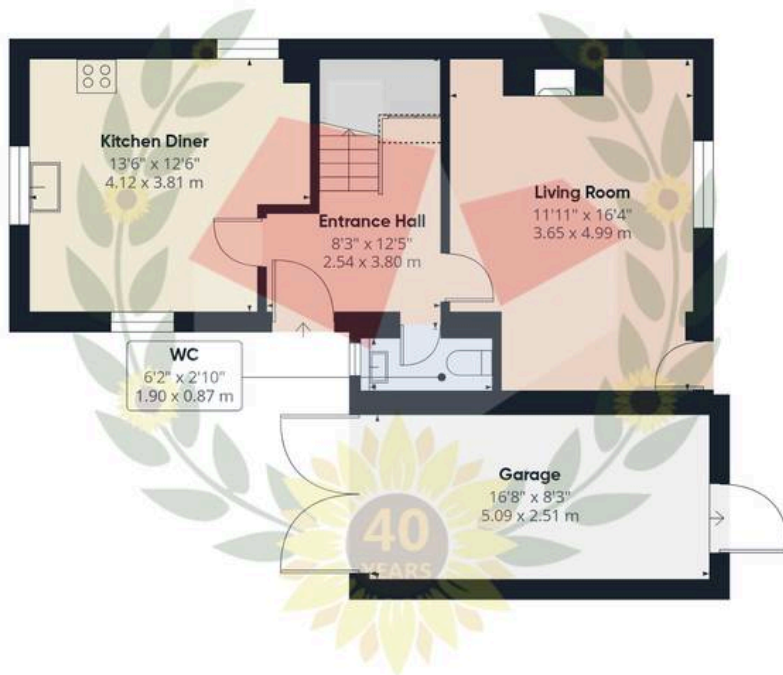

**Approximate total area<sup>(1)</sup>**

1035 ft<sup>2</sup>  
 96.2 m<sup>2</sup>

**Reduced headroom**

24 ft<sup>2</sup>  
 2.2 m<sup>2</sup>

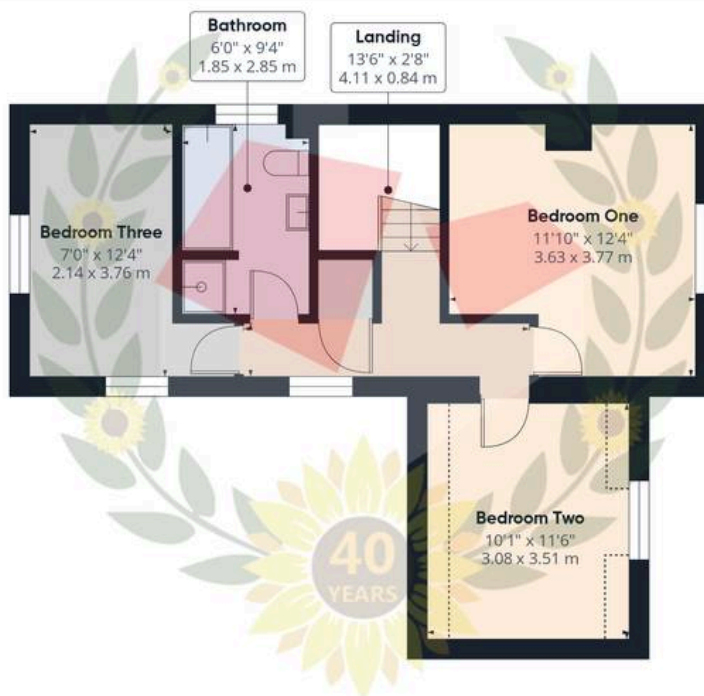

(1) Excluding balconies and terraces

Reduced headroom

----- Below 5 ft/1.5 m

Calculations reference the RICS IPMS 3C standard. Measurements are approximate and not to scale. This floor plan is intended for illustration only.

**GIRAFFE 360**





## Michael Tuck Tewkesbury

4 Columbine Road, Walton Cardiff – GL20 7SP

01684 642642 • [estates.tewkesbury@michaeltuck.co.uk](mailto:estates.tewkesbury@michaeltuck.co.uk) • [www.michaeltuck.co.uk](http://www.michaeltuck.co.uk)



**Important notice:** Michael Tuck, its clients and any joints give notice that 1: They are not authorised to make or give any representations or warranties in relation to the property either here or elsewhere, either on their own behalf of their client or otherwise. They assume no responsibility for any statement that may be made in these particulars. These particulars do not form part of any offer or contract and must not be relied upon as statements or representation of fact. 2: Any areas, measurements or distances are approximate. The text, photographs and plans are for guidance only and are not necessarily comprehensive. It should not be assumed that the property has all necessary planning, building regulation or other consents and Michael Tuck have not tested any services, equipment or facilities. Purchasers must satisfy themselves by inspection or otherwise.