



MICHAEL TUCK
ESTATE & LETTING AGENTS



11 Friary Road, Abbeymead – GL4 5FD

Gloucester

Guide Price **£485,000**

11 Friary Road

Abbeymead, Gloucester

Well presented EXTENDED FOUR BEDROOM DETACHED HOUSE set within a NO THROUGH ROAD in popular ABBEYMEAD. Offering THREE RECEPTION ROOMS, LARGE KITCHEN DINER, UTILITY ROOM, CLOAKROOM, AND A FAMILY BATHROOM

Situated in a popular residential area, the home is just a SHORT DISTANCE from local BUS ROUTES, SHOPS, a DOCTORS SURGERY, DENTISIT, PHARMACY and other everyday amenities. Families will appreciate being within close proximity to ABBEYMEAD PRIMARY SCHOOL,HERON PRIMARY SCHOOL and UPTON ST.LEONARDS PRIMARY SCHOOL

The ground floor comprises a generous main lounge, a second reception room currently used as a cinema room, and an impressive EXTENDED KITCHEN DINER forming the heart of the home – perfect for family living and entertaining. Further benefits include a utility room and a convenient cloakroom.

Upstairs, the property offers FOUR BEDROOMS, consisting of TWO DOUBLES and TWO SINGLES. The main bedroom benefits from an ENSUITE, complemented by a well-appointed family bathroom.

Externally, the home enjoys a private rear garden along with a useful OUTBUILDING complete with power, ideal for a home office, gym or workshop. To the front, there is AMPLE OF OFF ROAD PARKING.

Property for sale through Michael Tuck Estate Agents. Potential rental value of £1,650pcm please contact Michael Tuck Lettings in Abbeymead for more details.

- EXTENDED
- DETACHED HOUSE

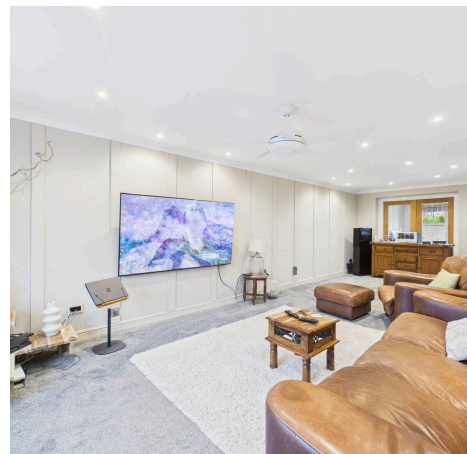

Hallway

Lounge

28' 5" x 11' 9" (8.66m x 3.58m)

Reception

15' 9" x 7' 9" (4.80m x 2.36m)

Kitchen

24' 7" x 10' 8" (7.49m x 3.25m)

Dining Room

12' 3" x 11' 1" (3.73m x 3.38m)

Utility Room

10' 5" x 4' 10" (3.18m x 1.47m)

Cloakroom

4' 10" x 3' 11" (1.47m x 1.19m)

Landing

Bedroom 1

12' 7" x 12' 1" (3.84m x 3.68m)

En-Suite

5' 10" x 4' 10" (1.78m x 1.47m)

Bedroom 2

11' 0" x 8' 4" (3.35m x 2.54m)

Bedroom 3

10' 8" x 8' 0" (3.25m x 2.44m)

Bedroom 4

10' 8" x 6' 10" (3.25m x 2.08m)

Bathroom

8' 6" x 6' 11" (2.59m x 2.11m)



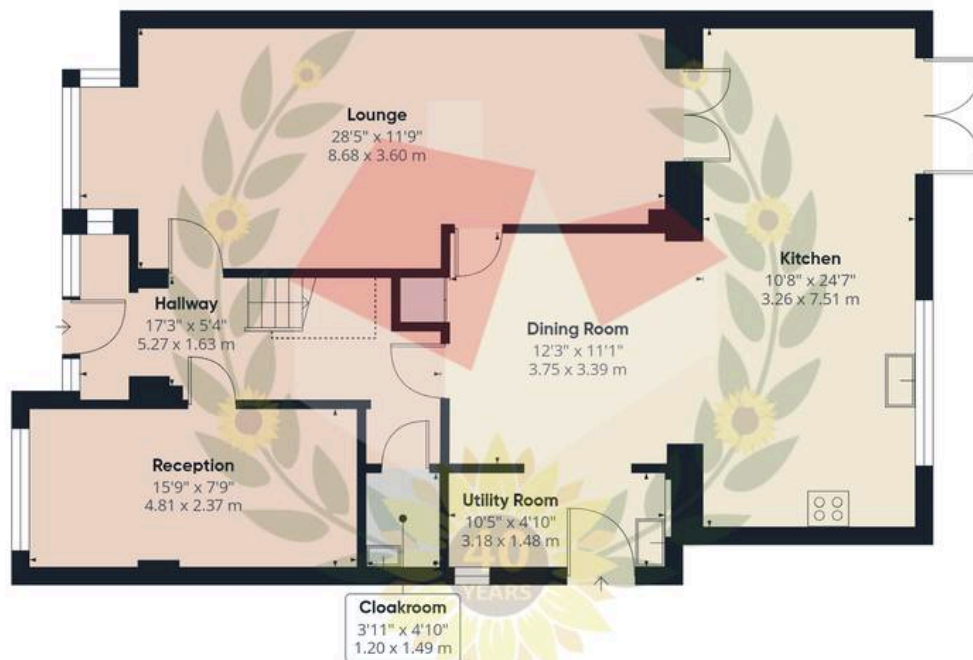

Ground Floor



Floor 1



Approximate total area⁽¹⁾

1639 ft²

152.2 m²

Reduced headroom

13 ft²

1.2 m²

(1) Excluding balconies and terraces

Reduced headroom

Below 5 ft/1.5 m

Calculations reference the RICS IPMS 3C standard. Measurements are approximate and not to scale. This floor plan is intended for illustration only.

GIRAFFE360



Michael Tuck Estate & Letting Agents

2 Mead Road, Abbeymead - GL4 5GL

01452 612020 • estates.abbeymead@michaeltuck.co.uk • www.michaeltuck.co.uk/



Important notice: Michael Tuck, its clients and any joints give notice that 1: They are not authorised to make or give any representations or warranties in relation to the property either here or elsewhere, either on their own behalf of their client or otherwise. They assume no responsibility for any statement that may be made in these particulars. These particulars do not form part of any offer or contract and must not be relied upon as statements or representation of fact. 2: Any areas, measurements or distances are approximate. The text, photographs and plans are for guidance only and are not necessarily comprehensive. It should not be assumed that the property has all necessary planning, building regulation or other consents and Michael Tuck have not tested any services, equipment or facilities. Purchasers must satisfy themselves by inspection or otherwise.