



31 Newstead Road, Barnwood – GL4 3TQ

Gloucester

£460,000

31 Newstead Road

Barnwood, Gloucester

Executive Four Bedroom Detached Family Home
With NO ONWARD CHAIN

This fantastic property is situated on a quiet and highly sought after road in Barnwood, Gloucester.

The property boasts easy access to a range of local amenities and motorway access!

In brief the property comprises of; entrance hall, downstairs cloakroom, dining room, spacious lounge, kitchen, utility room, first floor landing, four bedrooms, family bathroom and en-suite to master.

Further benefits include; upvc double glazing, gas central heating, private enclosed rear garden, double garage and off road parking!

Potential rental value of £2,000pcm. Please contact Michael Tuck Lettings in Abbeymead for more details.

Council Tax band: E

Tenure: Freehold

- No Onward Chain
- Sought After Location
- Two Reception Rooms
- Enclosed Rear Garden
- En-Suite To Master
- Utility Room
- Double Garage and Off Road Parking
- Energy Rating D & Council Tax E

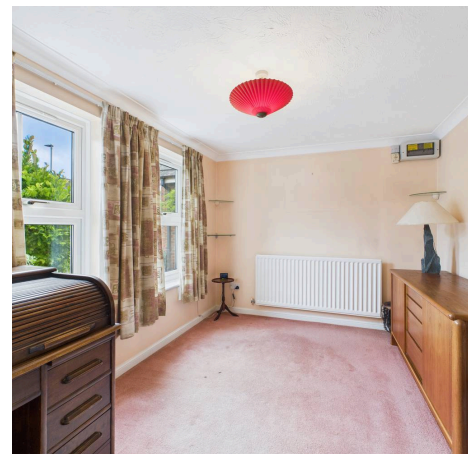

Entrance Hall**Cloakroom****Dining Room**

11' 3" x 8' 11" (3.43m x 2.72m)

Lounge

19' 0" x 11' 3" (5.79m x 3.43m)

Kitchen

11' 3" x 9' 6" (3.43m x 2.90m)

Utility Room

6' 2" x 6' 1" (1.88m x 1.85m)

First Floor Landing**Bedroom 1**

12' 0" x 10' 8" (3.66m x 3.25m)

En-Suite

8' 8" x 3' 3" (2.64m x 0.99m)

Bedroom 2

11' 4" x 8' 9" (3.45m x 2.67m)

Bedroom 3

11' 6" x 7' 4" (3.51m x 2.24m)

Bedroom 4

11' 7" x 6' 9" (3.53m x 2.06m)

Family Bathroom

8' 8" x 6' 3" (2.64m x 1.91m)

Double Garage

17' 6" x 16' 0" (5.33m x 4.88m)



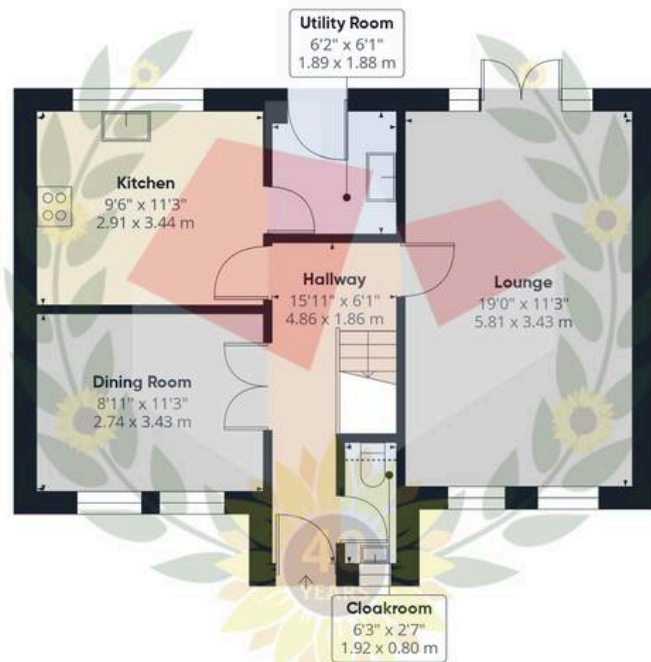

Ground Floor Building 1

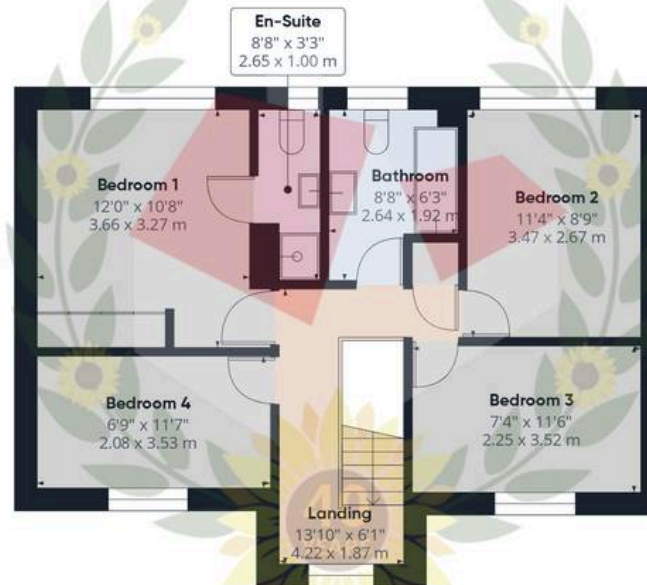

Floor 1 Building 1



Ground Floor Building 2



Approximate total area⁽¹⁾

1399 ft²

130 m²

Reduced headroom

2 ft²

0.2 m²

(1) Excluding balconies and terraces

Reduced headroom

Below 5 ft/1.5 m

Calculations reference the RICS IPMS 3C standard. Measurements are approximate and not to scale. This floor plan is intended for illustration only.

GIRAFFE360



Michael Tuck Estate & Letting Agents

2 Mead Road, Abbeymead - GL4 5GL

01452 612020 • estates.abbeymead@michaeltuck.co.uk • www.michaeltuck.co.uk/



Important notice: Michael Tuck, its clients and any joints give notice that 1: They are not authorised to make or give any representations or warranties in relation to the property either here or elsewhere, either on their own behalf of their client or otherwise. They assume no responsibility for any statement that may be made in these particulars. These particulars do not form part of any offer or contract and must not be relied upon as statements or representation of fact. 2: Any areas, measurements or distances are approximate. The text, photographs and plans are for guidance only and are not necessarily comprehensive. It should not be assumed that the property has all necessary planning, building regulation or other consents and Michael Tuck have not tested any services, equipment or facilities. Purchasers must satisfy themselves by inspection or otherwise.