



**MICHAEL TUCK**  
ESTATE & LETTING AGENTS



 **1 Farnborough Close Kingsway, Quedgeley**

Gloucester

Offers Over **£425,000**



# 1 Farnborough Close Kingsway

Kingsway, Gloucester

Welcome to this spacious double fronted detached family home located on Farnborough Close, Kingsway. With four reception rooms perfect for entertaining, this property boasts two en-suites, a family bathroom, and a double garage with a generous driveway. The four double bedrooms feature ample space for any growing family, while the large rear garden offers a lovely outdoor retreat.

Step outside and embrace the wonderful outdoor space this property has to offer. With a larger than average garden providing a perfect spot for gatherings or afternoon relaxation, there is ample opportunity for outdoor enjoyment. Whether landscaping, gardening, or simply basking in the fresh air, this property's outdoor area is waiting to become your personal oasis.  
Council Tax band: E

Tenure: Freehold

EPC Energy Efficiency Rating: C

EPC Environmental Impact Rating: B

- Upvc Double Glazing
- Four Reception Rooms
- Two En-Suites & Family Bathroom
- Double Garage & Driveway
- Four Double Bedrooms
- Ideal Family Home
- Large Rear Garden
- Gas Central Heating
- Double Fronted

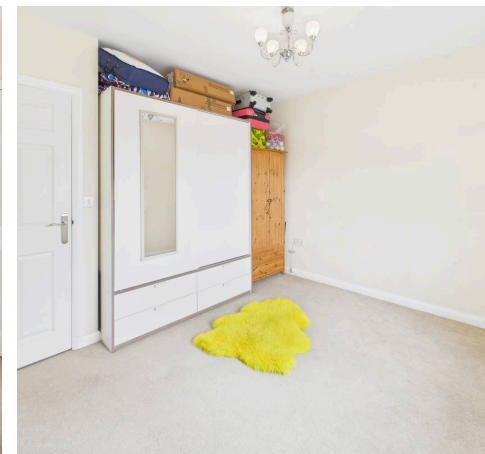
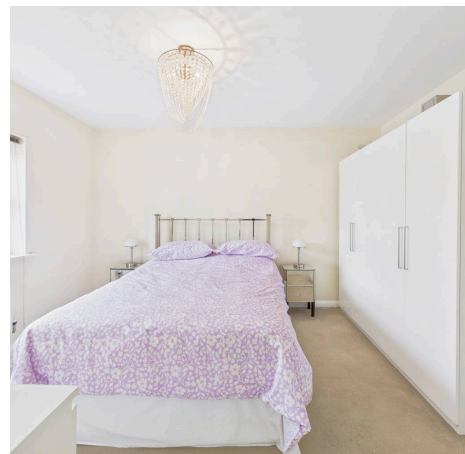

**Hallway**

14' 5" x 11' 1" (4.39m x 3.38m)

**Sitting Room**

11' 2" x 9' 10" (3.40m x 3.00m)

**Study**

11' 3" x 9' 9" (3.43m x 2.97m)

**Living Room**

15' 5" x 11' 4" (4.69m x 3.45m)

**Kitchen/Diner**

15' 5" x 11' 3" (4.71m x 3.42m)

**Utility Room**

6' 7" x 6' 5" (2.01m x 1.95m)

**WC**

5' 7" x 4' 2" (1.69m x 1.27m)

**Landing**

15' 5" x 7' 7" (4.70m x 2.30m)

**Family Bathroom**

7' 1" x 6' 6" (2.15m x 1.97m)

**Bedroom One**

13' 2" x 11' 2" (4.01m x 3.41m)

**En-Suite**

8' 2" x 5' 8" (2.49m x 1.73m)

**Bedroom Two**

11' 5" x 11' 5" (3.47m x 3.47m)

**En-Suite**

6' 6" x 5' 6" (1.97m x 1.67m)

**Bedroom Three**

11' 3" x 10' 4" (3.42m x 3.15m)

**Bedroom Four**

10' 2" x 9' 9" (3.11m x 2.97m)





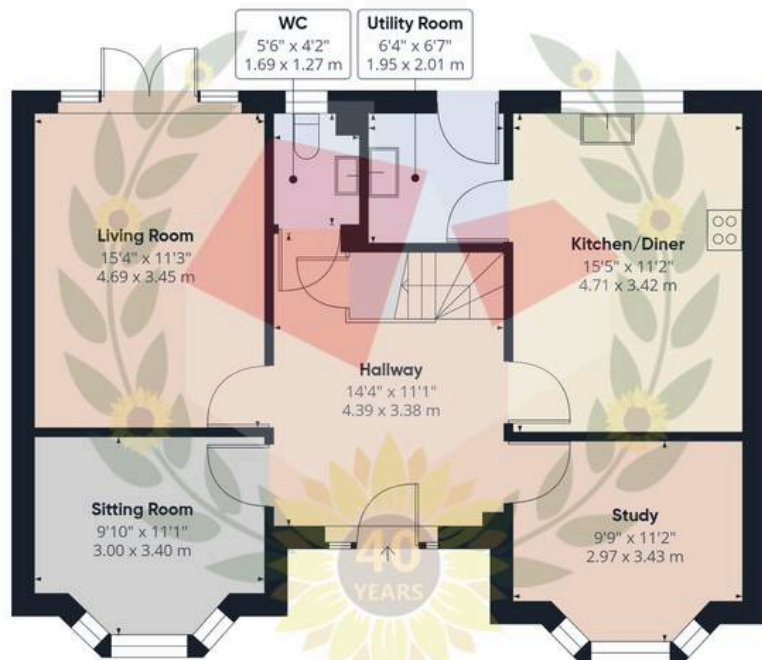

Ground Floor Building 1



Floor 1 Building 1



Ground Floor Building 2



Approximate total area<sup>(1)</sup>

1813 ft<sup>2</sup>

168.4 m<sup>2</sup>

(1) Excluding balconies and terraces

Calculations reference the RICS IPMS 3C standard. Measurements are approximate and not to scale. This floor plan is intended for illustration only.

GIRAFFE360





**MICHAEL TUCK**  
ESTATE & LETTING AGENTS



## Michael Tuck Quedgeley

1 School Lane, Quedgeley - GL2 4PJ

01452 543200 • [estates.quedgeley@michaeltuck.co.uk](mailto:estates.quedgeley@michaeltuck.co.uk) • [www.michaeltuck.co.uk/](http://www.michaeltuck.co.uk/)



**Important notice:** Michael Tuck, its clients and any joints give notice that 1: They are not authorised to make or give any representations or warranties in relation to the property either here or elsewhere, either on their own behalf of their client or otherwise. They assume no responsibility for any statement that may be made in these particulars. These particulars do not form part of any offer or contract and must not be relied upon as statements or representation of fact. 2: Any areas, measurements or distances are approximate. The text, photographs and plans are for guidance only and are not necessarily comprehensive. It should not be assumed that the property has all necessary planning, building regulation or other consents and Michael Tuck have not tested any services, equipment or facilities. Purchasers must satisfy themselves by inspection or otherwise.