



 10 Maple Court Cheltenham Road, Gloucester – GL2 0JL

Gloucester

Guide Price £380,000

10 Maple Court Cheltenham Road

Gloucester, Gloucester

A rare opportunity to purchase this beautifully presented three-bedroom detached home, situated in a sought-after cul-de-sac location. Having only had two owners since new, the property has been lovingly maintained and offers spacious, versatile living throughout. The property is entered via a welcoming hallway which leads into the kitchen and a separate dining room. The spacious lounge flows through to a bright conservatory, creating an ideal space for relaxing or entertaining while overlooking the west-facing rear garden. The ground floor also benefits from a convenient cloakroom and useful understairs storage. Upstairs, the master bedroom enjoys its own en-suite shower room and fitted wardrobes, while the second bedroom also benefits from fitted wardrobes. A further well-proportioned third bedroom and a family bathroom complete the first floor, along with the convenience of an airing cupboard on the landing.

Externally, the home impresses with ample off-road parking for up to four cars, plus a detached single garage with electricity. The private rear garden is ideal for relaxing or entertaining and enjoys plenty of afternoon and evening sunshine.

Situated in a highly desirable area, this property offers a peaceful setting with excellent access to local amenities, schools, and transport links.

Early viewing is strongly recommended to fully appreciate all that this wonderful home has to offer.



Entrance Hallway**Lounge**

10' 9" x 15' 2" (3.28m x 4.62m)

Kitchen

9' 10" x 9' 10" (3.00m x 3.00m)

Dining Room

7' 9" x 11' 11" (2.36m x 3.63m)

Conservatory

10' 6" x 10' 4" (3.20m x 3.15m)

Cloakroom

4' 9" x 4' 2" (1.45m x 1.27m)

Landing**Bedroom 1**

12' 4" x 9' 2" (3.76m x 2.79m)

Ensuite

9' 1" x 3' 9" (2.77m x 1.14m)

Bedroom 2

9' 9" x 9' 11" (2.97m x 3.02m)

Bedroom 3

8' 10" x 7' 8" (2.69m x 2.34m)

Bathroom

6' 3" x 9' 1" (1.91m x 2.77m)

Council Tax band: D

Tenure: Freehold

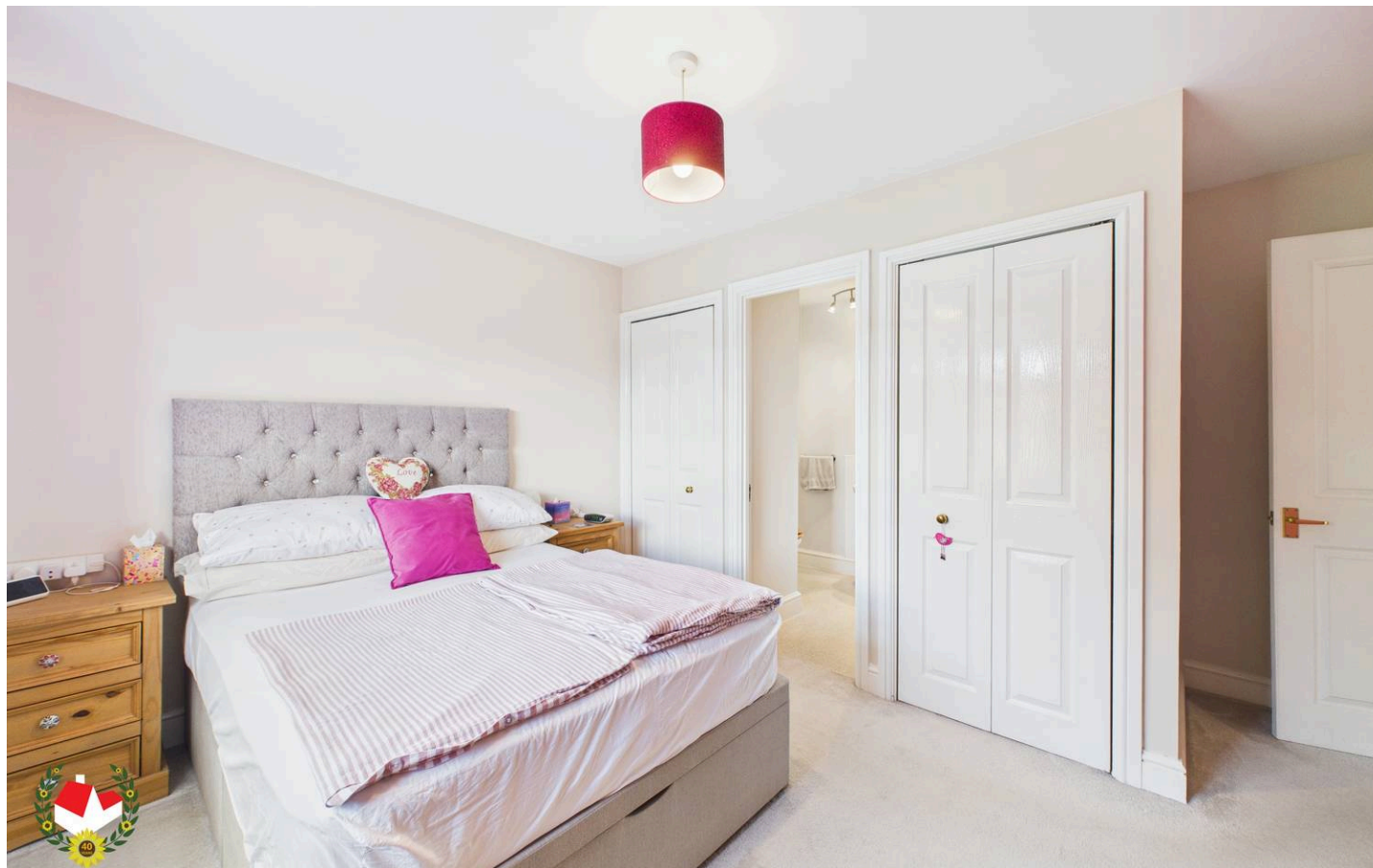

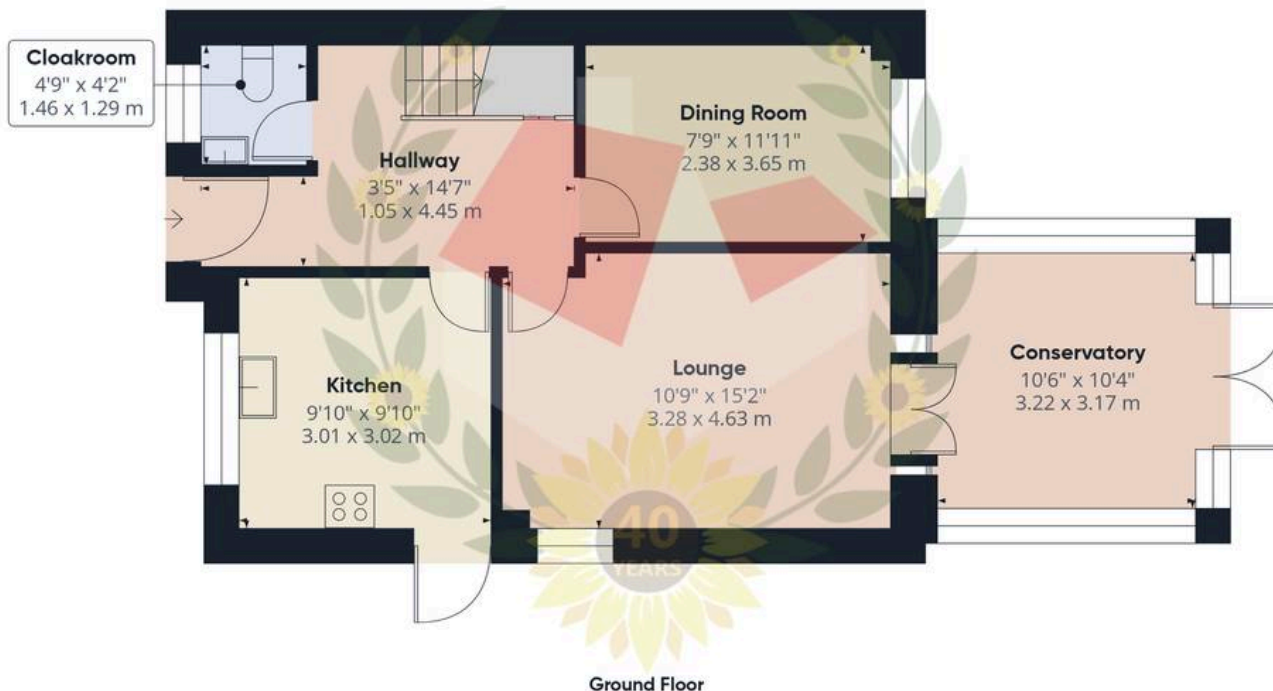

Approximate total area⁽¹⁾

1039 ft²

96.6 m²

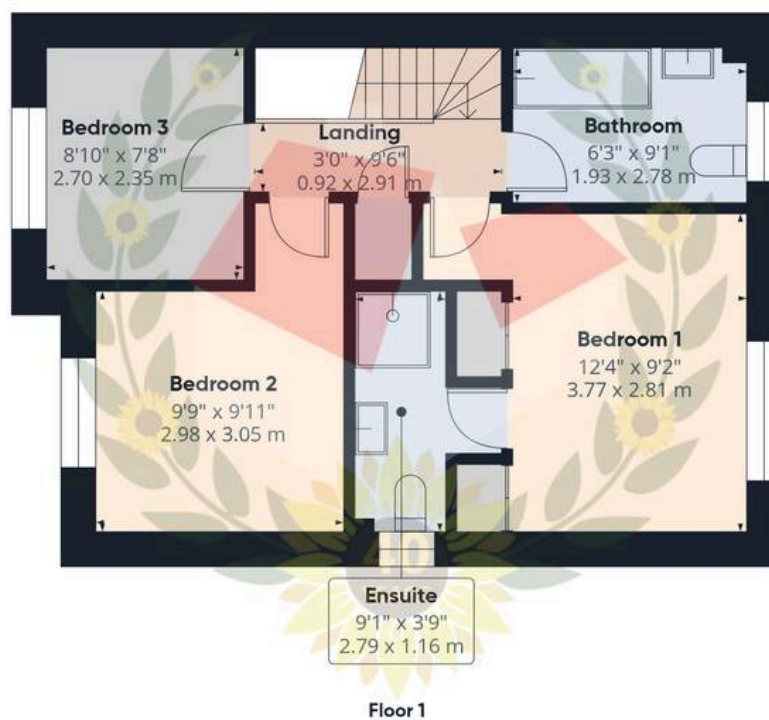

(1) Excluding balconies and terraces

Calculations reference the RICS IPMS 3C standard. Measurements are approximate and not to scale. This floor plan is intended for illustration only.

GIRAFFE360



Michael Tuck Estate & Letting Agents

2 Mead Road, Abbeymead - GL4 5GL

01452 612020 • estates.abbeymead@michaeltuck.co.uk • www.michaeltuck.co.uk/



Important notice: Michael Tuck, its clients and any joints give notice that 1: They are not authorised to make or give any representations or warranties in relation to the property either here or elsewhere, either on their own behalf of their client or otherwise. They assume no responsibility for any statement that may be made in these particulars. These particulars do not form part of any offer or contract and must not be relied upon as statements or representation of fact. 2: Any areas, measurements or distances are approximate. The text, photographs and plans are for guidance only and are not necessarily comprehensive. It should not be assumed that the property has all necessary planning, building regulation or other consents and Michael Tuck have not tested any services, equipment or facilities. Purchasers must satisfy themselves by inspection or otherwise.