



**MICHAEL TUCK**  
ESTATE & LETTING AGENTS



**Plot 237, Whittle Gardens, Innsworth**

Gloucester

Part Buy, Part Rent **£62,000**



# Plot 237, Whittle Gardens

Innsworth, Gloucester

Plot 237 is an energy efficient 1 bedroom ground floor apartment with open plan kitchen/living/dining, 1 bedrooms, family bathroom, useful storage cupboard, gas central heating and allocated parking space.

Shared Ownership could be for you if you are over the age of 18, your household income is under £80,000 and you don't already own a home at the time of buying your Shared Ownership property.

Full market value: £155,000

This advertised price is for a 40% share\*

Rent is charged at 2.75% of the remaining unpurchased value of the home, so for example at 40% purchase of £64,000 leaves £220.00 rent payment per month.

Estimated Service charge: £73.67 pm

- Local connection requirement
- Computer generated images (CGI's) are for illustrative purposes only and should be treated as general guidance only
- A higher or lower share may be available to purchase subject to a purchasers affordability

Council Tax band: A

Tenure: Leasehold

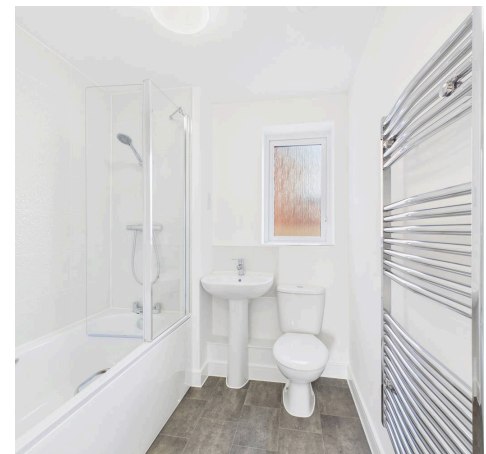
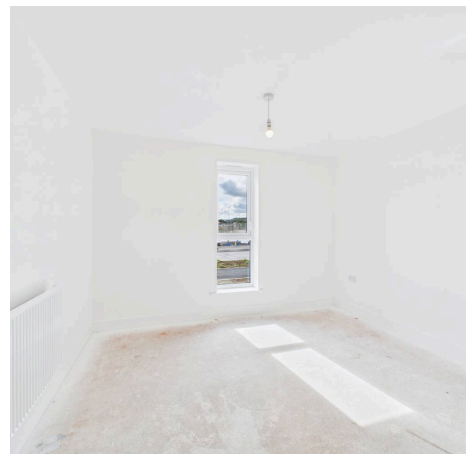
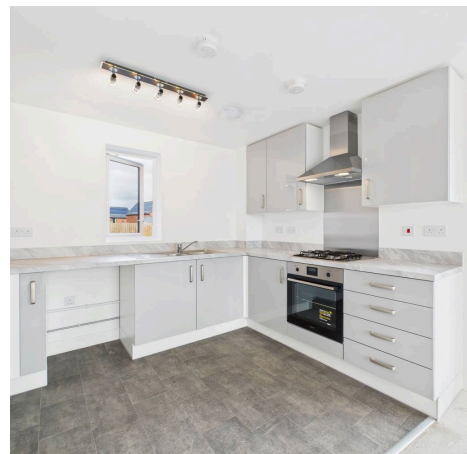

## Kitchen / Dining / Living Room

23' 1" x 10' 11" (7.04m x 3.32m)

## Bedroom

11' 9" x 11' 0" (3.57m x 3.36m)

## Bathroom

6' 8" x 6' 6" (2.04m x 1.97m)

# Whittle Gardens

Innsworth, Gloucester, GL3 1EA

- Ha** The Hawthorn  
2 bed home
- L** The Levenstead  
2 bed home
- S** The Satterstead  
3 bed home
- Ho** The Honeysuckle  
3 bed home
- R** The Rosemary  
3 bed home
- W** The Witherstead  
4 bed home
- BH** The Bramble  
and Holly  
1 and 2 bed apartment
- Bromford**  
rented homes
- Taylor Wimpey**  
or already sold



## Apartment 237, 238 and 239

Ground floor apartments

### Apartment 237

ground floor apartment  
Kitchen / Dining / Living Room  
1 x 3.32m / 23'1" x 10'11"  
om  
1 x 3.36m / 11'9" x 11'0"  
om  
1 x 1.97m / 6'8" x 6'6"

### Apartment 238

ground floor apartment  
Kitchen / Dining / Living Room  
1 x 5.55m / 19'0" x 18'3"  
om  
1 x 2.95m / 13'11" x 9'8"  
om  
1 x 1.93m / 7'1" x 6'4"



### Apartment 239

1 bed ground floor apartment  
Kitchen / Dining / Living  
7.04m x 3.64m / 23'1" x 11'9"  
Bedroom  
3.59m x 2.94m / 11'9" x 9'8"  
Bathroom  
2.04m x 1.98m / 6'8" x 6'6"





# Apartments 237, 238 and 239

1 bedroom ground floor apartments



## Apartment 237

1 bed ground floor apartment

Kitchen / Dining / Living Room  
7.04m x 3.32m / 23'1" x 10'11"

Bedroom  
3.57m x 3.36m / 11'9" x 11'0"

Bathroom  
2.04m x 1.97m / 6'8" x 6'6"



## Apartment 238

1 bed ground floor apartment

Kitchen / Dining / Living Room  
5.79m x 5.55m / 19'0" x 18'3"

Bedroom  
4.25m x 2.95m / 13'11" x 9'8"

Bathroom  
2.15m x 1.93m / 7'1" x 6'4"

## Apartment 239

1 bed ground floor apartment

Kitchen / Dining / Living Room  
7.04m x 3.64m / 23'1" x 11'11"

Bedroom  
3.59m x 2.94m / 11'9" x 9'8"

Bathroom  
2.04m x 1.98m / 6'8" x 6'6"



1 bedroom



Energy  
efficient



10 Year NHBC  
warranty





## Michael Tuck Land and New Homes

Michael Tuck Estates Agents, 233 Bristol Road – GL1 5TL

01452 726443 • [newhomes@michaeltuck.co.uk](mailto:newhomes@michaeltuck.co.uk) • [www.michaeltuck.co.uk/](http://www.michaeltuck.co.uk/)



**Important notice:** Michael Tuck, its clients and any joints give notice that 1: They are not authorised to make or give any representations or warranties in relation to the property either here or elsewhere, either on their own behalf of their client or otherwise. They assume no responsibility for any statement that may be made in these particulars. These particulars do not form part of any offer or contract and must not be relied upon as statements or representation of fact. 2: Any areas, measurements or distances are approximate. The text, photographs and plans are for guidance only and are not necessarily comprehensive. It should not be assumed that the property has all necessary planning, building regulation or other consents and Michael Tuck have not tested any services, equipment or facilities. Purchasers must satisfy themselves by inspection or otherwise.