



 **6 Romney Close, Gloucester**

Gloucester

**£525,000**



# 6 Romney Close

Gloucester, Gloucester

Available with NO ONWARD CHAIN we are delighted to bring to the market a substantial DETACHED house located in a CUL-DE-SAC Location within walking distance of Ribston & Crypt Grammar Schools.

Downstairs accommodation comprises of Entrance Hall, Dual Aspect Living Room, Dining Room, Kitchen/Breakfast Room, STUDY and Cloakroom whilst the first floor offers FOUR Bedrooms and a family Bathroom.

Externally are good sized mature gardens to the front & rear and a DOUBLE GARAGE with double width driveway

- Detached House with No Onward Chain
- Cul-De-Sac Location
- Dual Aspect Lounge & Adjoining Dining Room
- Study and Downstairs WC
- Family Bathroom
- Double Glazing and Central Heating
- Energy Rating D62
- Double Garage & Driveway
- Good Sized Gardens to Front & Rear
- Four Bedrooms
- Walking Distance of Ribston and The Crypt Grammar Schools





**Entrance Hall**

12' 9" x 7' 7" (3.88m x 2.32m)

**Living Room**

21' 7" x 12' 11" (6.59m x 3.94m)

**Dining Room**

10' 10" x 9' 0" (3.31m x 2.75m)

**Kitchen/Breakfast Room**

23' 6" x 8' 8" (7.16m x 2.63m)

**Study**

9' 5" x 7' 0" (2.88m x 2.14m)

**WC**

6' 4" x 2' 11" (1.93m x 0.89m)

**First Floor Landing**

12' 9" x 7' 8" (3.88m x 2.33m)

**Master Bedroom**

11' 0" x 10' 9" (3.36m x 3.28m)

**Bedroom Two**

10' 11" x 10' 7" (3.32m x 3.22m)

**Bedroom Three**

10' 10" x 9' 3" (3.29m x 2.82m)

**Bedroom Four**

9' 1" x 8' 10" (2.77m x 2.68m)

**Family Bathroom**

7' 1" x 6' 6" (2.16m x 1.99m)



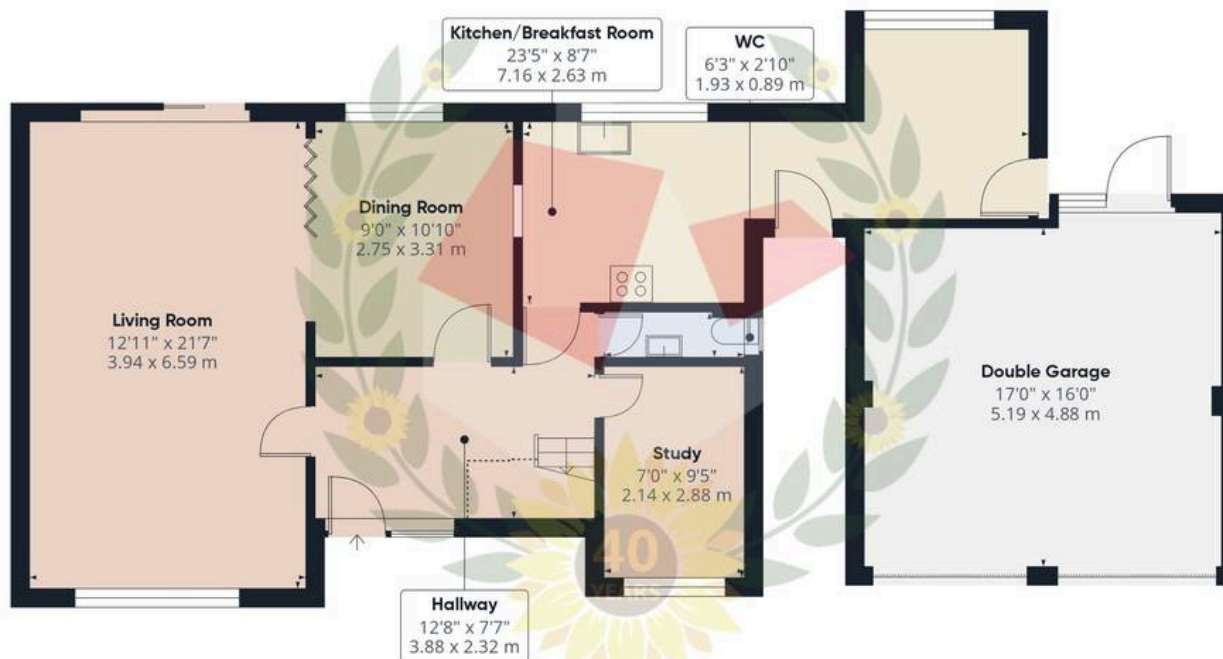

Ground Floor



Floor 1

**Approximate total area<sup>(1)</sup>**

1640 ft<sup>2</sup>

152.2 m<sup>2</sup>

**Reduced headroom**

19 ft<sup>2</sup>

1.8 m<sup>2</sup>

(1) Excluding balconies and terraces

Reduced headroom

Below 5 ft/1.5 m

Calculations reference the RICS IPMS 3C standard. Measurements are approximate and not to scale. This floor plan is intended for illustration only.

GIRAFFE360





## Michael Tuck Quedgeley

1 School Lane, Quedgeley - GL2 4PJ

01452 543200 • [estates.quedgeley@michaeltuck.co.uk](mailto:estates.quedgeley@michaeltuck.co.uk) • [www.michaeltuck.co.uk/](http://www.michaeltuck.co.uk/)



**Important notice:** Michael Tuck, its clients and any joints give notice that 1: They are not authorised to make or give any representations or warranties in relation to the property either here or elsewhere, either on their own behalf of their client or otherwise. They assume no responsibility for any statement that may be made in these particulars. These particulars do not form part of any offer or contract and must not be relied upon as statements or representation of fact. 2: Any areas, measurements or distances are approximate. The text, photographs and plans are for guidance only and are not necessarily comprehensive. It should not be assumed that the property has all necessary planning, building regulation or other consents and Michael Tuck have not tested any services, equipment or facilities. Purchasers must satisfy themselves by inspection or otherwise.