



**56 Elderwood Way, Tuffley**  
Gloucester

**£180,000**



# 56 Elderwood Way

Tuffley, Gloucester

A THREE Bedroom End Terraced House in Need of Modernisation and available with NO ONWARD CHAIN.

Accommodation comprises of Entrance Porch, Entrance Hall, Lounge, Dining Room, Kitchen, Three Bedrooms and Family Bathroom

Situated on a traffic free walkway the property further benefits from UPVC Double Glazing, Gas Radiator Central Heating and Rear Garden with both side & rear access

Please Note there is no allocated parking with this property

Property for sale through Michael Tuck Estate Agents. Approximate potential rental value of £1000pcm , please contact Michael Tuck Lettings in Gloucester for more details.

- UPVC Double Glazing
- Dining Room & Kitchen
- End Terraced House
- No Onward Chain
- Lounge
- Three Bedrooms
- Family Bathroom
- Energy Rating E
- Gas Radiator Central Heating





**Entrance Porch**

Dimensions: 5' 9" x 2' 10" (1.75m x 0.86m).

**Entrance Hall**

Dimensions: 6' 7" x 5' 9" (2.01m x 1.75m).

**Lounge**

Dimensions: 15' 6" x 13' 9" (4.72m x 4.19m).

**Kitchen & Dining Room**

Dimensions: 16' 11" x 10' 2" (5.15m x 3.10m).

**First Floor Landing****Master Bedroom**

Dimensions: 13' 9" x 10' 1" (4.19m x 3.07m).

**Bedroom Two**

Dimensions: 11' 11" x 9' 1" (3.63m x 2.77m).

**Bedroom Three**

Dimensions: 10' 10" x 6' 8" (3.30m x 2.03m).

**Family Bathroom****Additional Information**

Gas & Electric - Mains Water & Sewerage - Mains

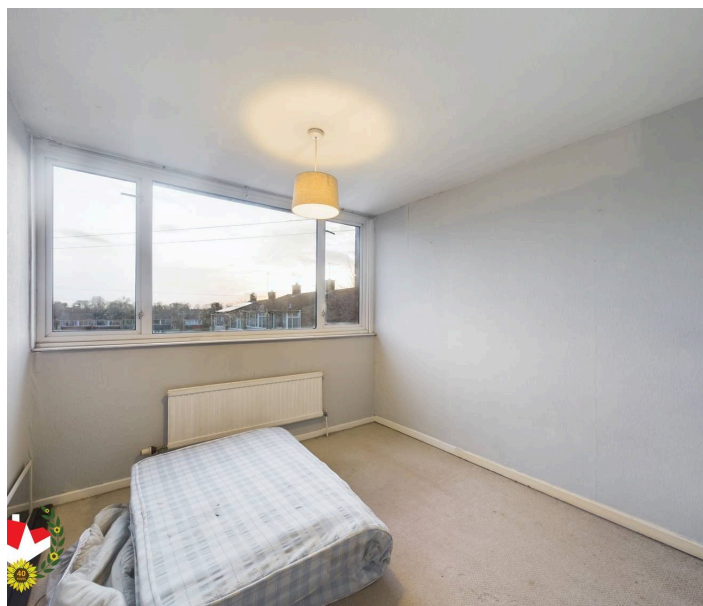

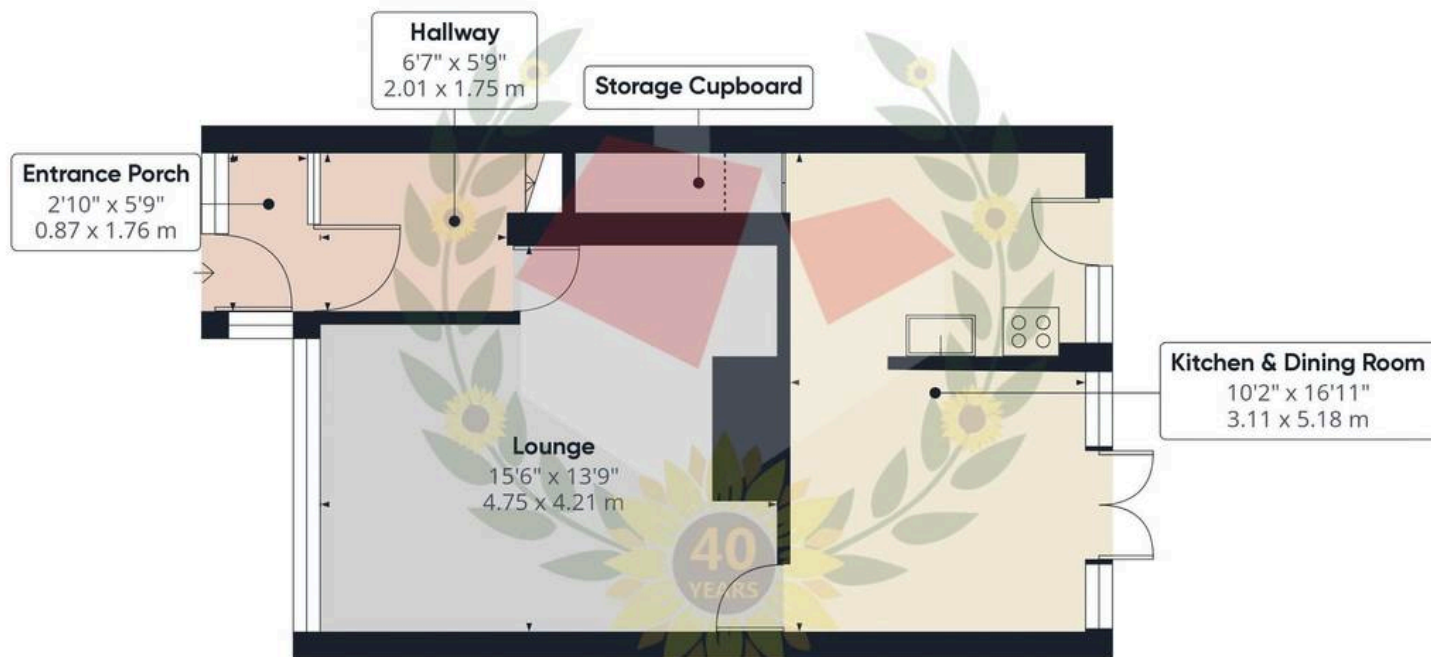

Ground Floor

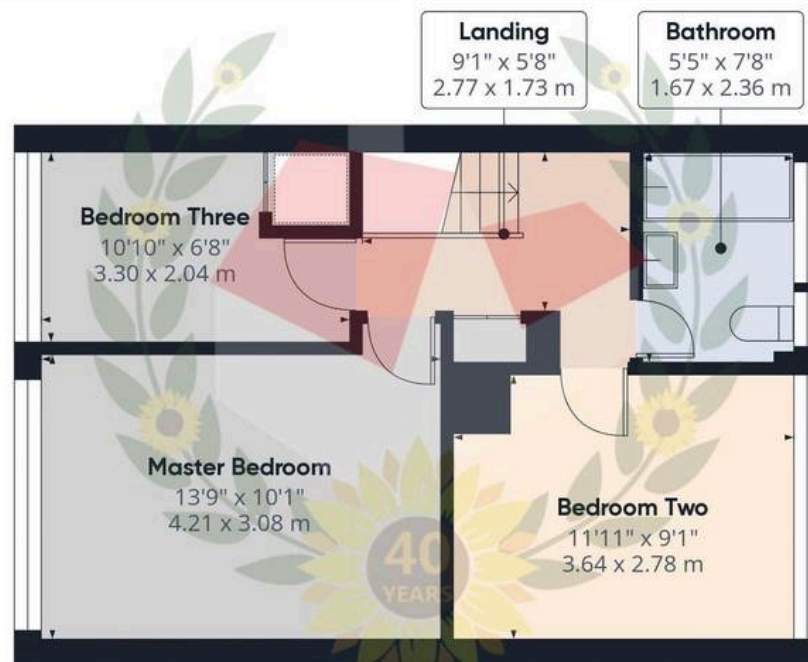

Floor 1

Approximate total area<sup>(1)</sup>

839.9 ft<sup>2</sup>

78.03 m<sup>2</sup>

(1) Excluding balconies and terraces

Reduced headroom

Below 5 ft/1.5 m

While every attempt has been made to ensure accuracy, all measurements are approximate, not to scale. This floor plan is for illustrative purposes only.

Calculations were based on RICS IPMS 3C standard. Please note that calculations were adjusted by a third party and therefore may not comply with RICS IPMS 3C.

GIRAFFE360





**MICHAEL TUCK**  
ESTATE & LETTING AGENTS



## Michael Tuck Quedgeley

1 School Lane, Quedgeley - GL2 4PJ

01452 543200 • [estates.quedgeley@michaeltuck.co.uk](mailto:estates.quedgeley@michaeltuck.co.uk) • [www.michaeltuck.co.uk/](http://www.michaeltuck.co.uk/)



**Important notice:** Michael Tuck, its clients and any joints give notice that 1: They are not authorised to make or give any representations or warranties in relation to the property either here or elsewhere, either on their own behalf of their client or otherwise. They assume no responsibility for any statement that may be made in these particulars. These particulars do not form part of any offer or contract and must not be relied upon as statements or representation of fact. 2: Any areas, measurements or distances are approximate. The text, photographs and plans are for guidance only and are not necessarily comprehensive. It should not be assumed that the property has all necessary planning, building regulation or other consents and Michael Tuck have not tested any services, equipment or facilities. Purchasers must satisfy themselves by inspection or otherwise.