



80 Calton Road, Gloucester

Gloucester

£190,000

80 Calton Road

Gloucester, Gloucester

Three Bedroom semi-detached house full of potential located on the popular Calton Road, Linden area.

The accommodation comprises of Entrance hall, Living Room, Dinning Room, Kitchen and Family Bathroom. Upstairs offers Two double Bedrooms and one single bedroom.

Further benefits include enclosed rear garden, double glazing and gas central heating.

Property for sale through Michael Tuck Estate Agents. Approximate rental value of £1050pcm, please contact Michael Tuck Lettings in Gloucester for more details.

Call us today to arrange your viewing on 01452 543200.

Council Tax band: TBD

EPC Energy Efficiency Rating: E

EPC Environmental Impact Rating: E

- Lounge Open To Dining Room
- Energy Rating E48
- Semi Detached House
- Gas Radiator Central Heating
- Kitchen & Utility Room
- No Onward Chain
- Three DOUBLE Bedrooms
- Upvc Double Glazing

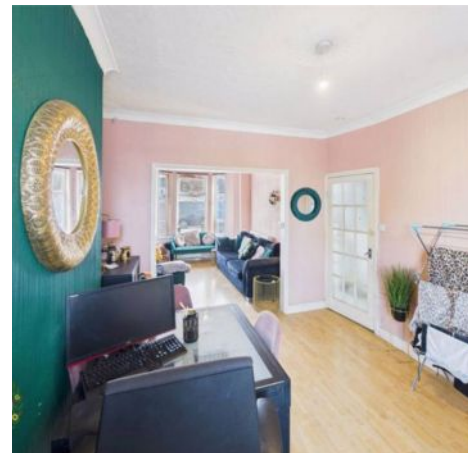

Hallway

Dimensions: 11' 10" x 2' 11" (3.60m x 0.89m).

Living Room

Dimensions: 12' 10" x 10' 1" (3.91m x 3.07m).

Dining Room

Dimensions: 11' 11" x 10' 7" (3.63m x 3.22m).

Kitchen

Dimensions: 9' 11" x 7' 11" (3.02m x 2.41m).

Utility Room

Dimensions: 5' 4" x 4' 9" (1.62m x 1.45m).

Bathroom

Dimensions: 7' 2" x 6' 1" (2.18m x 1.85m).

Landing

Dimensions: 12' 2" x 5' 0" (3.71m x 1.52m).

Bedroom One

Dimensions: 13' 7" x 11' 0" (4.14m x 3.35m).

Bedroom Two

Dimensions: 12' 0" x 8' 1" (3.65m x 2.46m).

Bedroom Three

Dimensions: 9' 11" x 8' 0" (3.02m x 2.44m).

Additional Information

Gas & Electric – Mains Water & Sewerage – Mains Property
is currently tenanted

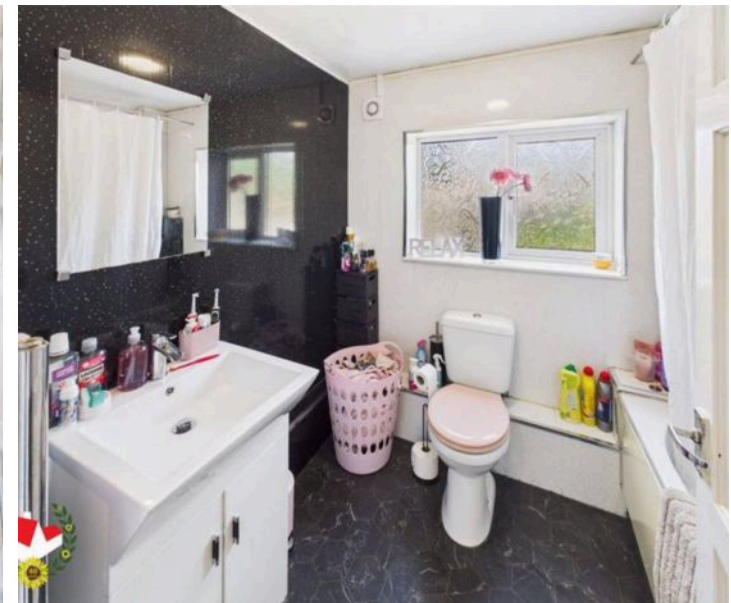

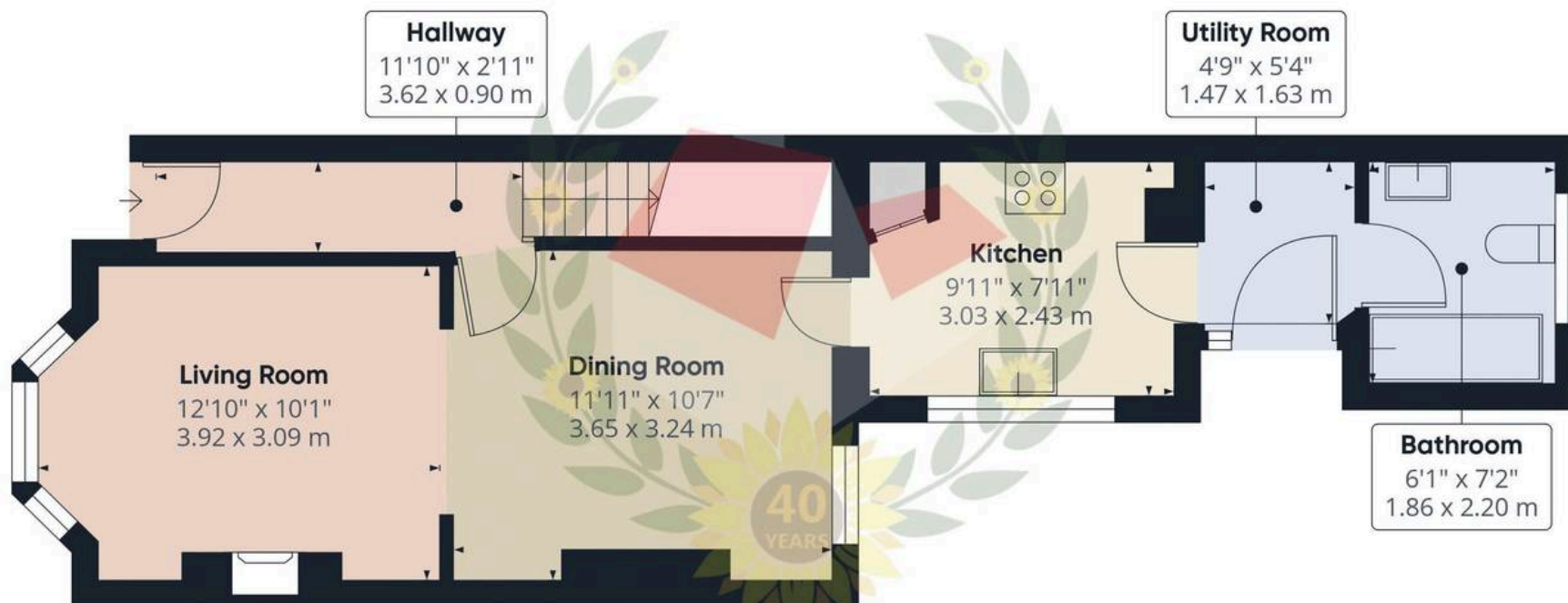

Ground Floor

Approximate total area⁽¹⁾

820 ft²

76.2 m²



Floor 1

(1) Excluding balconies and terraces

While every attempt has been made to ensure accuracy, all measurements are approximate, not to scale. This floor plan is for illustrative purposes only.

Calculations are based on RICS IPMS 3C standard.

GIRAFFE360



Michael Tuck Quedgeley

1 School Lane, Quedgeley - GL2 4PJ

01452 543200 • estates.quedgeley@michaeltuck.co.uk • www.michaeltuck.co.uk/



Important notice: Michael Tuck, its clients and any joints give notice that 1: They are not authorised to make or give any representations or warranties in relation to the property either here or elsewhere, either on their own behalf of their client or otherwise. They assume no responsibility for any statement that may be made in these particulars. These particulars do not form part of any offer or contract and must not be relied upon as statements or representation of fact. 2: Any areas, measurements or distances are approximate. The text, photographs and plans are for guidance only and are not necessarily comprehensive. It should not be assumed that the property has all necessary planning, building regulation or other consents and Michael Tuck have not tested any services, equipment or facilities. Purchasers must satisfy themselves by inspection or otherwise.